

ANDHRA PRADESH STATE ROAD TRANSPORT DEPARTMENT

O/o the VC & MD
RTC House, Vijayawada
Dated: 13-07-2022

Lr.no FACE-LIFT-EAM(1)/2022

To,
All DPTOs,
A.P.S.R.T.C.

Sub:- EAM: Provision for data entry of Face Lift activity details in the EAM Module -
Procedure for implementation - Reg.

Ref: 1. Circular No.10/2021 - MED, Dated: 12-10-2021.
2. Circular No. 09/2022 - MED, Dated: 01-07-2022.

Instructions were issued vide circulars in reference, to take up "Face Lift" of selected buses in the Corporation.

In this connection a data entry screen is provided in the EAM module, **Asset Numbers tab of APSRTC Asset Creation User** for capturing the field details of status of Face Lift and Face lift done date which will be reflected in APSRTC EAM MTD598 Report. The data entry screen is displayed here under.

Vehicle CO Number	1
Vehicle Last CO Date Done	12-MAR-20
Vehicle Last CO Reference	CO/1/2018
Vehicle Last CO Kms Done At	838574
Vehicle Face Lift Status	1
Vehicle Face Lift Date	12-JUL-2022

Enter "1" if the bus has undergone face lift only.

Enter Face lift date in the format of (DD-MON-YYYY)

The detailed procedure is documented and attached here with for easy understanding and implementation of data entry screen for capturing Vehicle Face Lift status and Vehicle Face lift done date. The responsibility for updating the details was exclusively given to Regional Core Group Members.

In this connection, it is requested to direct the Depot Mechanical In-charges in your jurisdiction to update the details in EAM through Regional Core Group Supervisors. It is also requested to ensure that the status till date shall be updated by 19th July 2022, so as to reflect the information in the MTD-598 and project the same in info.in. There after the details shall be updated as and when buses undergo face lift.

Treat the matter as most urgent.

Encl: Procedure for documentation of Face lift vehicles.

CHIEF ENGINEER (IT)

Copy submitted to the E.D(A) and ED(E) for favour of information please.
Copy submitted all ED(Zones) for favour of information please.
Copy CME(M) for information and advice to instruct to concerned.

Procedure for capturing of status of Face Lift and Face Lift done date in EAM Module

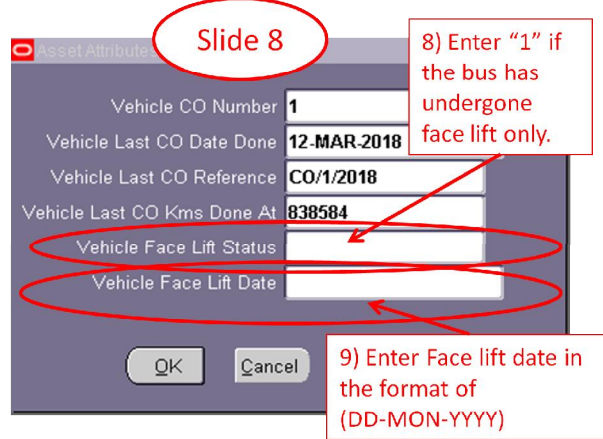
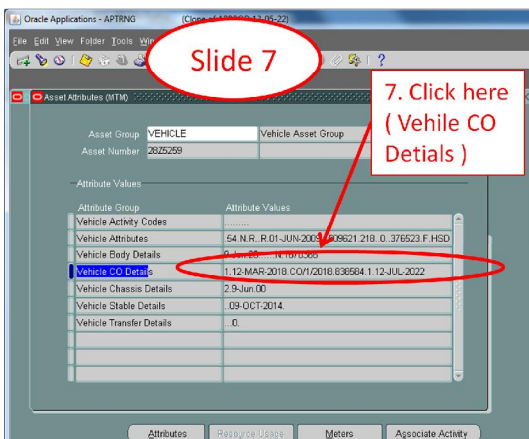
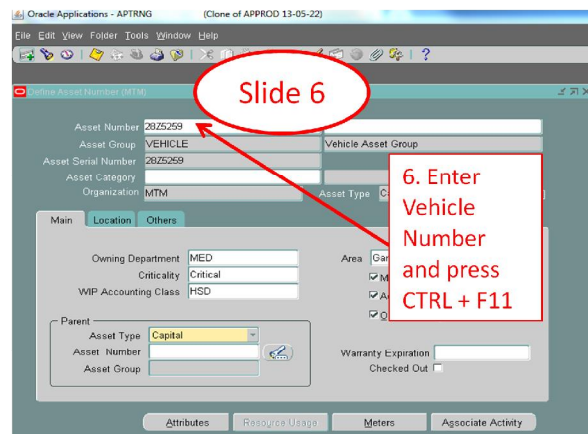
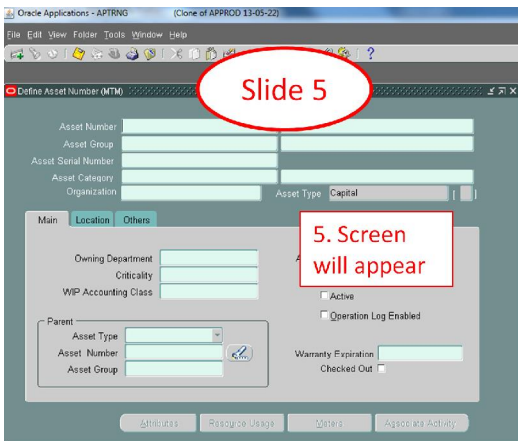
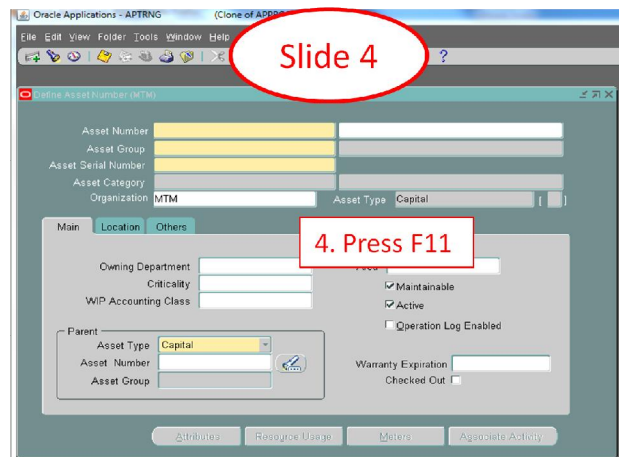
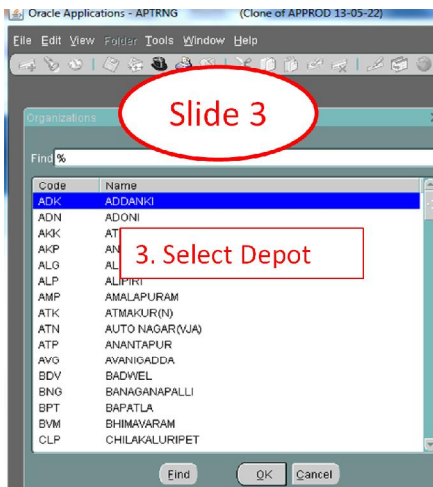
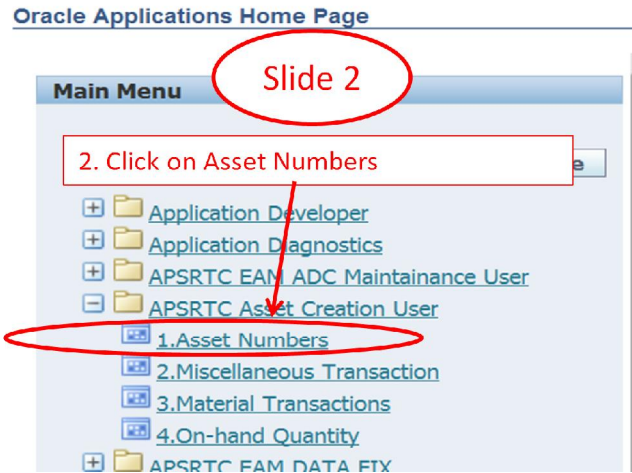
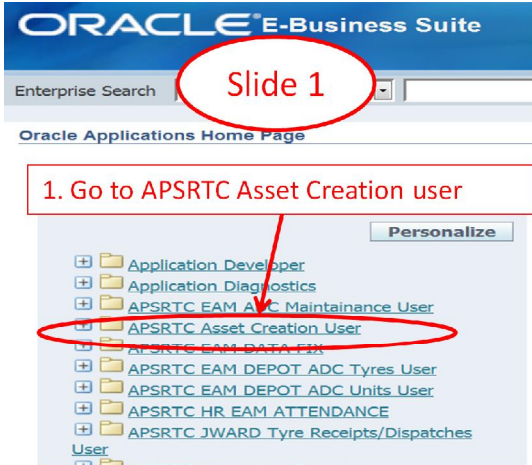

Procedure for capturing of status of Face Lift and Face Lift done date in EAM Module

Slide 9

Vehicle CO Number: 1

Vehicle Last CO Date Done: 12-MAR-2018

Vehicle Last CO Reference: CO/1/2018

Vehicle Last CO Kms Done At: 838584

Vehicle Face Lift Status: 1

Vehicle Face Lift Date: 12-JUL-2022

OK Cancel Clear Help

10) Enter "1" if the bus has undergone face lift only.

12. Click on OK Button

11) Enter Face lift date in the format of (DD-MON-YYYY)

Slide 10

Save

Asset Attributes (MTM)

Attribute Group: VEHICLE

Attribute Values:

Vehicle Activity Codes
Vehicle Attributes	54 N.R. R.01-JUN-20
Vehicle Body Details	9-Jun-20.....N.15703
Vehicle CO Details	112-MAR-2018.COM
Vehicle Chassis Details	29-Jun-00
Vehicle Stable Details	.08-OCT-2014.
Vehicle Transfer Details	...D.

Attributes Reports Debug Metrics Associate Activity

13. From tool bar click on save button for saving the details.

Face lift status and Face lift date will be updated in APSRTC EAM MTD598 Report

APSRTC DEPT :MANGALAGIRI VEHICLE PROGRESSIVE KILOMETERS STATEMENT FOR :JAN.2022 MTD 598

SRL	VEH	NO	E	MDL	WSSS	TP	SC	MTH	RMS	DATE	RMS SINCE	NO	RMS SINCE	DATE	CONDITION	OF	UNITS	ENG_RMS	RMDL	ENGINE	CHASIS	BODY	HSD	LUB	CURRENT	FACE	FACE
																							STAGE	LIFT	LIFT		
																								STATUS	DATE		
																							DD/MM/YY		DD/MM/YY		
REVENUE VEHICLES OF THE DEPOT :																											
1	0320394	5	TATA	218	UD	40	11880	31/08/19	266592	0	0	02/09/22	20	00	20	266592	5.29	5940	NEW	2	12/07/22						
2	0720096	t	1512	218	OR	49	11112	02/11/11	1171346	0	456298	27/10/22	20	00	20	103100	5.46	3704	CO2	1	10/06/00						
3	0720119	t	1512	218	CG	55	690	18/12/11	1084778	1	349686	22/09/22	20	00	20	690	5.07	690	CO1	1	01/01/22						
4	0720122	tt	1512	218	OR	55	9925	18/12/11	1112607	0	0	07/12/22	20	00	20	526001	5.35	2481	CO1	2	11/04/22						
5	0720182	t	1512	218	OR	55	8860	20/03/12	1135354	1	335354	28/03/23	20	00	20	78675	5.29	8860	CO2	1	12/07/22						
6	0720201	1	EICH	230	OR	55	7015	24/05/12	974903	0	0	20/05/22	20	00	20	168848	5.32	7015	CO2								
7	0720213	1	EICH	230	OR	55	7112	24/05/12	977921	0	0	23/06/22	20	00	20	977921	5.26	2371	NEW								
8	0720227	1	EICH	230	OR	56	0	11/05/12	987897	0	0	10/09/22	20	00	20	160785			CO2								
9	0720257	tt	1512	218	OR	45	10732	18/08/12	1027934	0	0	14/07/22	20	00	20	492269	5.21	3577	CO1								
10	0720258	E	1512	218	OR	55	10864	18/08/12	1104974	0	0	18/07/22	20	00	20	557282	5.52	10864	CO4								
11	0720278	1	EICH	230	OR	49	11759	20/11/12	1097736	0	0	16/11/22	20	00	20	545757	5.72	5880	CO1								
12	0720322	76	1512	218	HT	35	15240	06/11/14	1080134	0	0	27/10/22	20	00	20	-16008	4.71	7620	CO2								
13	0720345	AB	ASLF	222	FS	47	11366	18/06/15	659261	0	0	06/08/22	20	00	20	659261	5.15	3247	NEW								
14	0720347	AB	ASLF	222	FS	47	9813	19/06/15	672356	0	0	08/06/22	20	00	20	672356	4.98	4907	NEW								
15	0720389	AB	ASLF	222	FS	47	11733	09/07/15	715331	0	0	03/08/22	20	00	20	715331	5.02	2347	NEW								
16	0720426	76	1512	218	HT	35	17380	08/10/16	762140	0	0	24/09/22	20	00	20	762140	5.16	17380	NEW								
17	0720461	76	1512	218	HT	35	16368	01/12/16	777040	0	0	16/11/22	20	00	20	777040	5.19	16368	NEW								
18	0720572	5	IP016218	EX	50	15156	02/02/18	613191	0	0	06/02/23	20	00	20	613191	5.29	15156	NEW									
19	0720585	5	IP016218	UD	39	15668	30/03/18	587794	0	0	26/04/23	20	00	20	587794	5.28	6267	NEW									
20	0720596	5	IP016218	HT	35	16648	03/05/18	576375	0	0	14/05/22	20	00	20	576375	4.99	16648	NEW									
21	1620141	tt	1512	218	OR	36	7819	30/08/12	1438668	0	0	13/09/22	20	00	20	490443	5.14	7819	CO1								
22	1620159	t	1512	218	OR	36	10998	14/06/13	1230027	0	0	02/06/22	20	00	20	288858	5.47	10998	CO2								
23	2120035	t	1512	218	OR	35	8140	23/02/11	1478364	1	443066	06/02/23	20	00	20	349221	5.31	8140	CO1								
